

Giocoliere del tempo

(suite parte 1)

A.Neglia - A.Aprile

♩ = 110

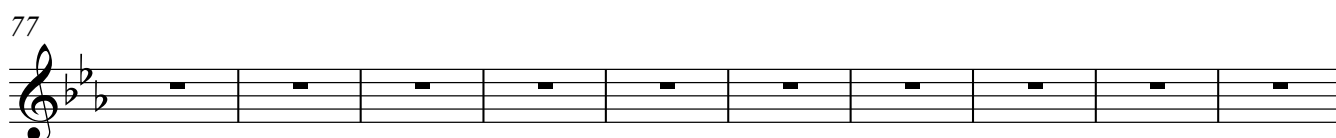
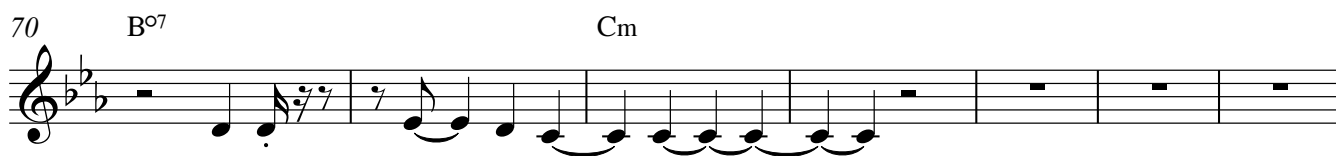
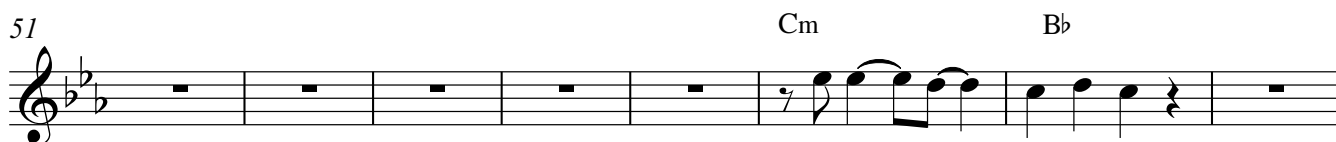
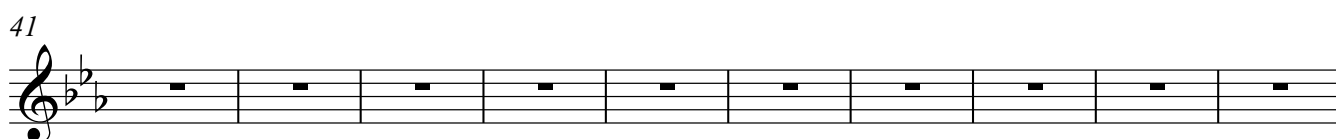
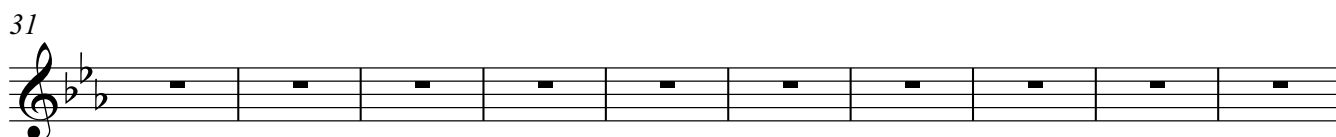
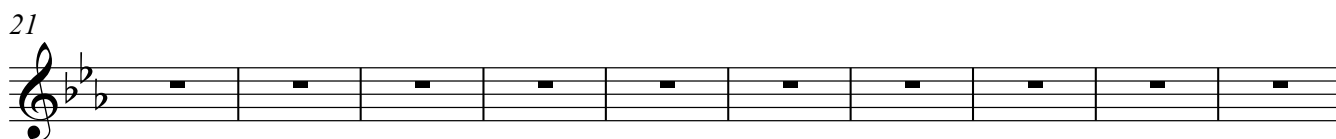
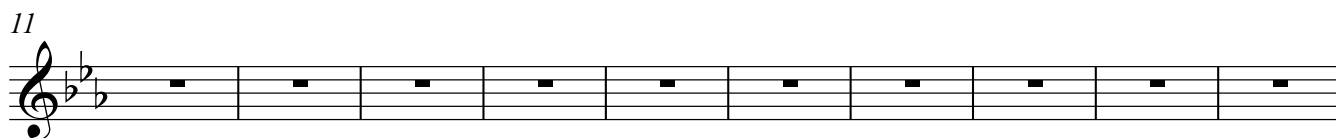
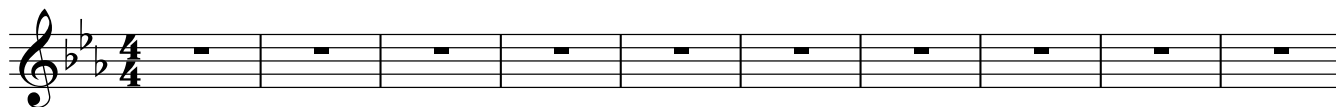

87

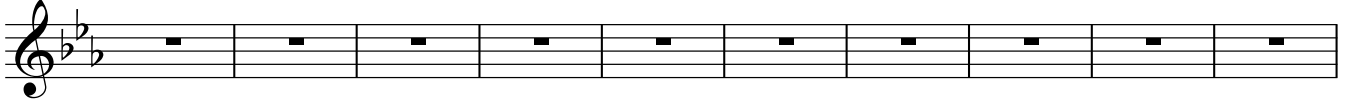

97

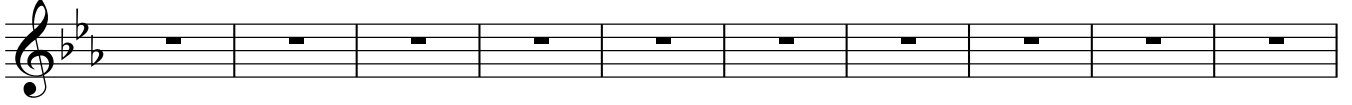

107

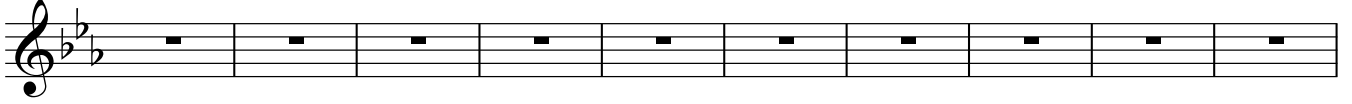

117

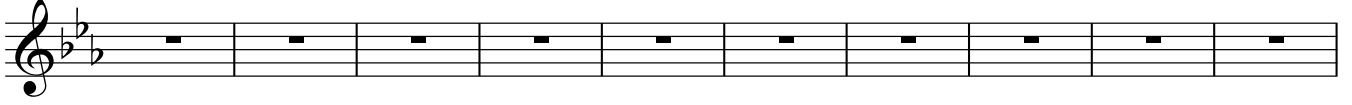

127

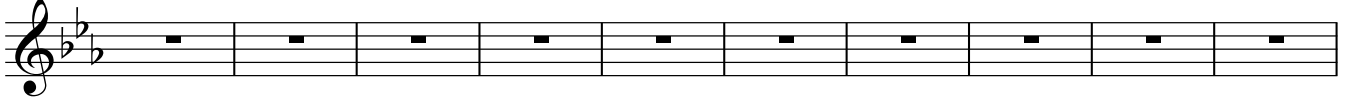

137

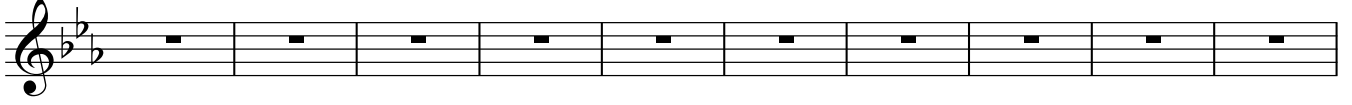

147

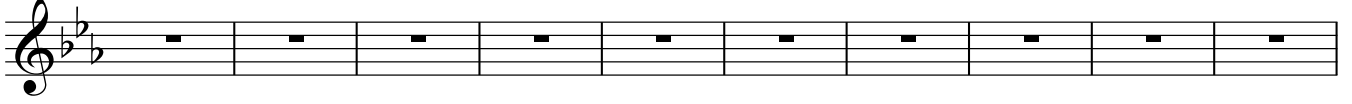

157 Cm

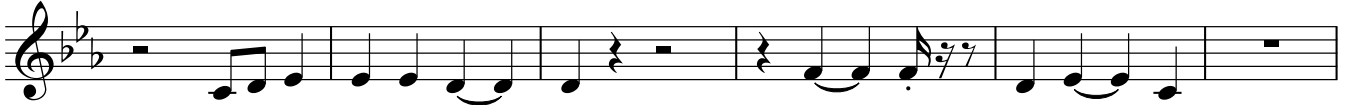

163 Cm

168 Fm Cm G

176 Cm

182 Cm

187 Fm Cm G Ab

194

204 Cm Ab Bb Cm

210 Cm Ab Bb Eb Cm

216 Bb Cm

222 Bb Gm C5

229

239

249

259

269

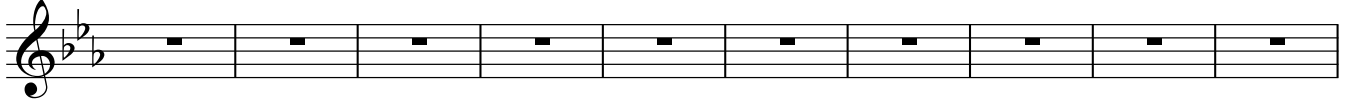

279

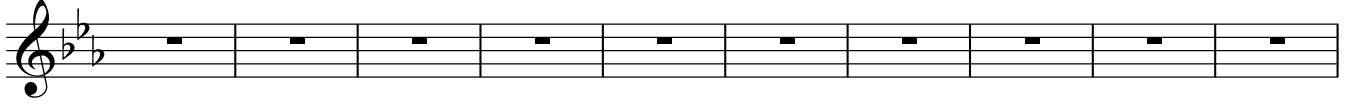

289

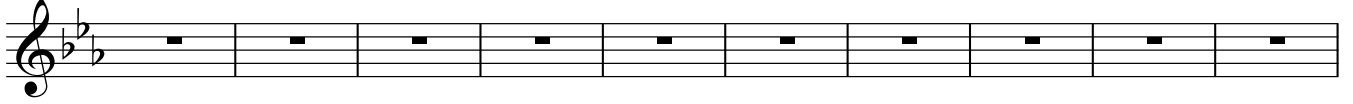

299

Cm

306

Cm

312

Fm

Cm

G

320

Cm

327

Cm

Fm

333

Cm

G

Ab

341

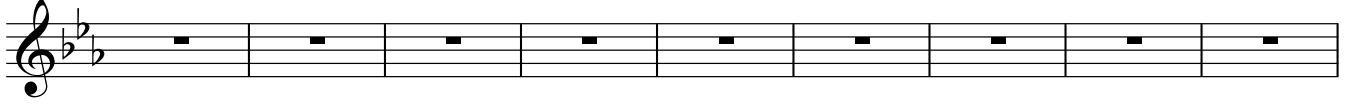

350

Cm

Ab

Bb

Cm

Cm

356 Ab Bb Eb Cm Ab

362 Bb Cm Cm Bb

368 Gm C5
