

Mi daresti

A.Neglia - A.Aprile

♩ = 120

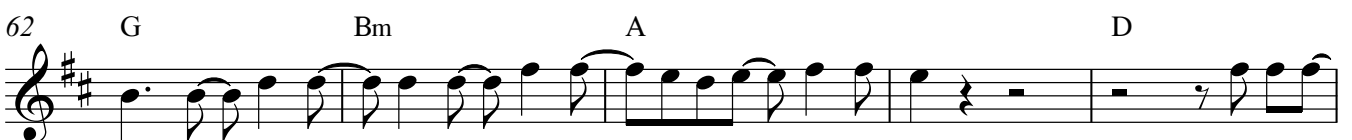
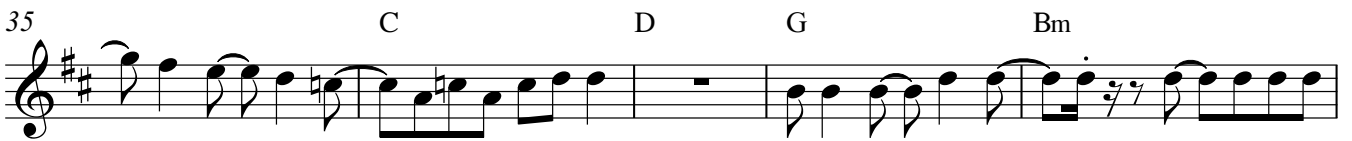
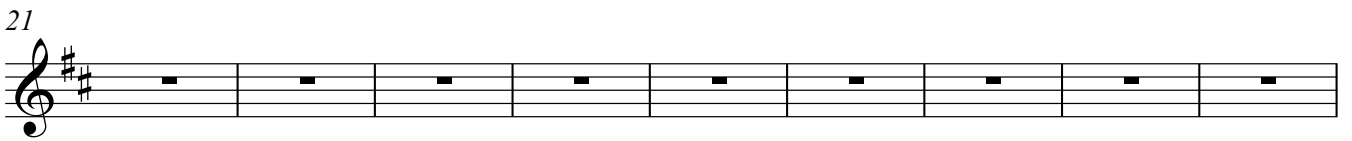
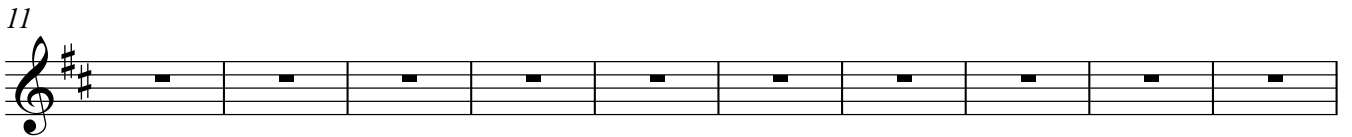
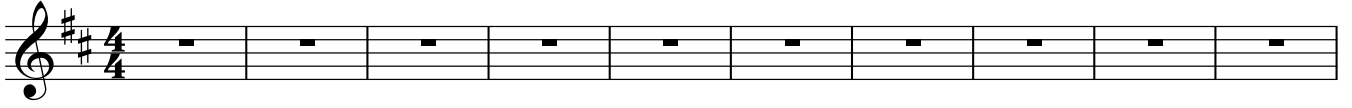

67 C B \flat D

71 C B \flat D

76 C D

81 C D G Bm

86 A G Bm A

91 D C B \flat

96 D C B \flat D

101

111 G Bm

118 A G Bm A

123 D

130 D

135 D

138

