

TABERNAS

Walzer Lento

Sax Contralto

Musica di
S. Pasolini - M. Russo
A. Marangoni - R. Giardini

Chit.

Sax

2^a V. Fisa

2^a V. Rip. Sax

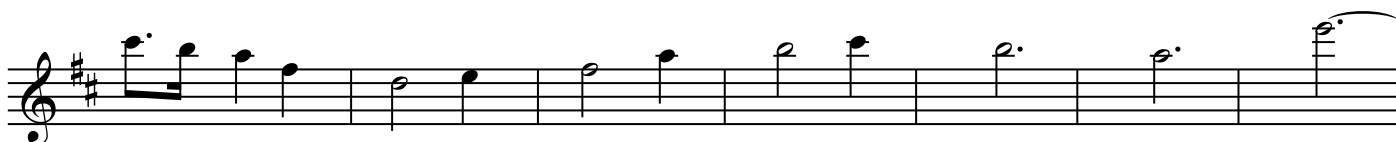
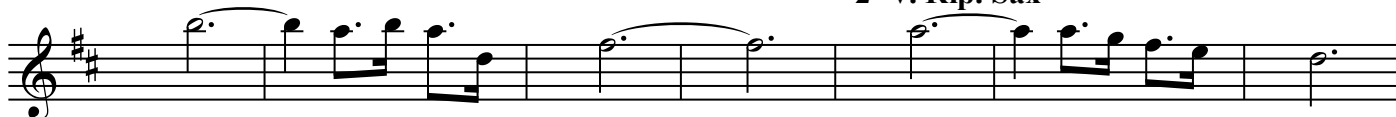

